



STATE OF NORTH CAROLINA MINERAL AND OIL AND GAS RIGHTS MANDATORY DISCLOSURE STATEMENT

Instructions to Property Owners

1. The Residential Property Disclosure Act (G.S. 47E) ("Disclosure Act") requires owners of certain residential real estate such as single-family homes, individual condominiums, townhouses, and the like, and buildings with up to four dwelling units, to furnish purchasers a Mineral and Oil and Gas Rights Disclosure Statement ("Disclosure Statement"). This form is the only one approved for this purpose.
2. A disclosure statement is not required for some transactions. For a complete list of exemptions, see G.S. 47E-2(a). **A DISCLOSURE STATEMENT IS REQUIRED FOR THE TRANSFERS IDENTIFIED IN G.S. 47E-2(b)**, including transfers involving the first sale of a dwelling never inhabited, lease with option to purchase contracts where the lessee occupies or intends to occupy the dwelling, and transfers between parties when both parties agree not to provide the Residential Property and Owner's Association Disclosure Statement.
3. You must respond to each of the following by placing a check in the appropriate box.

MINERAL AND OIL AND GAS RIGHTS DISCLOSURE

Mineral rights and/ or oil and gas rights can be severed from the title to real property by conveyance (deed) of the mineral rights and/ or oil and gas rights from the owner or by reservation of the mineral rights and/ or oil and gas rights by the owner. If mineral rights and/ or oil and gas rights are or will be severed from the property, the owner of those rights may have the perpetual right to drill, mine, explore, and remove any of the subsurface mineral and/or oil or gas resources on or from the property either directly from the surface of the property or from a nearby location. With regard to the severance of mineral rights and/or oil and gas rights, Seller makes the following disclosures:

	Yes	No	No Representation
<u> </u> Buyer Initials	<input type="checkbox"/>	<input type="checkbox"/>	<input checked="" type="checkbox"/>
1. Mineral rights were severed from the property by a previous owner.			
<u> </u> Buyer Initials	<input type="checkbox"/>	<input checked="" type="checkbox"/>	
2. Seller has severed the mineral rights from the property.			
<u> </u> Buyer Initials	<input type="checkbox"/>	<input checked="" type="checkbox"/>	
3. Seller intends to sever the mineral rights from the property prior to transfer of title to the Buyer.			
<u> </u> Buyer Initials	<input type="checkbox"/>	<input type="checkbox"/>	<input checked="" type="checkbox"/>
4. Oil and gas rights were severed from the property by a previous owner.			
<u> </u> Buyer Initials	<input type="checkbox"/>	<input checked="" type="checkbox"/>	
5. Seller has severed the oil and gas rights from the property.			
<u> </u> Buyer Initials	<input type="checkbox"/>	<input checked="" type="checkbox"/>	
6. Seller intends to sever the oil and gas rights from the property prior to transfer of title to Buyer.			

Note to Purchasers

If the owner does not give you a Mineral and Oil and Gas Rights Disclosure Statement by the time you make your offer to purchase the property, or exercise an option to purchase the property pursuant to a lease with an option to purchase, you may under certain conditions cancel any resulting contract without penalty to you as the purchaser. To cancel the contract, you must personally deliver or mail written notice of your decision to cancel to the owner or the owner's agent within three calendar days following your receipt of this Disclosure Statement, or three calendar days following the date of the contract, whichever occurs first. However, in no event does the Disclosure Act permit you to cancel a contract after settlement of the transaction or (in the case of a sale or exchange) after you have occupied the property, whichever occurs first.

Property Address: Hwy 65, Reidsville, 27320

Owner's Name(s): Red Stag Land Co. LLC

Owner(s) acknowledge having examined this Disclosure Statement before signing and that all information is true and correct as of the date signed.

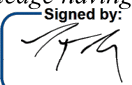
Owner Signature:  Date 7/29/2024
Signed by: F2A738BCD58D4A0...

Owner Signature: _____ Date _____

Purchaser(s) acknowledge receipt of a copy of this Disclosure Statement; that they have examined it before signing; that they understand that this is not a warranty by owner or owner's agent; and that the representations are made by the owner and not the owner's agent(s) or subagent(s).

Purchaser Signature: _____ Date _____

Purchaser Signature: _____ Date _____

This form is required for use in all sales transactions, including residential and commercial.



Working With Real Estate Agents Disclosure (For Sellers)

IMPORTANT

This form is not a contract. Signing this disclosure only means you have received it.

- In a real estate sales transaction, it is important that you understand whether an agent represents you.
- Real estate agents are required to (1) review this form with you at first substantial contact - before asking for or receiving your confidential information and (2) give you a copy of the form after you sign it. This is for your own protection.
- Do not share any confidential information with a real estate agent or assume that the agent is acting on your behalf until you have entered into a written agreement with the agent to represent you. Otherwise, the agent can share your confidential information with others.

Note to Agent: Check all relationship types below that may apply to this seller.

Seller's Agency (listing agent): The agent who gave you this form (and the agent's firm) must enter into a written listing agreement with you before they begin to market your property for sale. If you sign the listing agreement, the listing firm and its agents would then represent you. The buyer would either be represented by an agent affiliated with a different real estate firm or be unrepresented.

Dual Agency: Dual agency will occur if your listing firm has a buyer-client who wants to purchase your property. If you agree in a written agency agreement, the real estate firm, and any agent with the same firm (company), would be permitted to represent you and the buyer at the same time. A dual agent's loyalty would be divided between you and the buyer, but the firm and its agents must treat you and the buyer fairly and equally and cannot help you gain an advantage over the other party.

Designated Dual Agency: If you agree in a written agency agreement, the real estate firm would represent both you and the buyer, but the firm would designate one agent to represent you and a different agent to represent the buyer. Each designated agent would be loyal only to their client.

Buyer Agent Working with an Unrepresented Seller (For Sale By Owner, "FSBO"): The agent who gave you this form will not be representing you and has no loyalty to you. The agent will represent only the buyer. Do not share any confidential information with this agent.

Note to Seller: For more information on an agent's duties and services, refer to the NC Real Estate Commission's "Questions and Answers on: Working With Real Estate Agents" brochure at nrec.gov (Publications, Q&A Brochures) or ask an agent for a copy of it.

Signed by:  7/29/2024
F2A738BCD58D4A0
 Seller's Signature Date
Red Stag Land Co. LLC

Adam Hunnicutt **274523** **The Clearwater Group Inc.**
 Agent's Name Agent's License No. Firm Name

REC. 4.27 • 1/1/2022

VACANT LAND DISCLOSURE STATEMENT

Note: Use this form to fulfill Seller's required disclosures in the Offer to Purchase and Contract – Vacant Lot/Land Form 12-T.

Property: Hwy 65, Reidsville, 27320
 Buyer: _____
 Seller: Red Stag Land Co. LLC

Buyer understands and agrees that this Disclosure Statement is not a substitute for professional inspections, and that this document does not relieve Buyer of their duty to conduct thorough Due Diligence on the Property. Any representations made by Seller in this Disclosure Statement are true to the best of Seller's knowledge, and copies of any documents provided by Seller are true copies, to the best of Seller's knowledge. Buyer is strongly advised to have all information confirmed and any documents substantiated during the Due Diligence Period.

If Seller checks “yes” for any question below, Seller is affirming actual knowledge of either: (1) the existence of documentation or information related to the Property; or (2) a problem, issue, characteristic, or feature existing on or associated with the Property. If Seller checks “no” for any question below, Seller is stating they have no actual knowledge or information related to the question. If Seller checks “NR,” meaning no representation, Seller is choosing not to disclose whether they have knowledge or information related to the question.

A. Physical Aspects	Yes	No	NR
1. Non-dwelling structures on the Property If yes, please describe: _____	<input type="checkbox"/>	<input type="checkbox"/>	<input type="checkbox"/>
2. Current or past soil evaluation test (agricultural, septic, or otherwise).....	<input type="checkbox"/>	<input type="checkbox"/>	<input type="checkbox"/>
3. Caves, mineshafts, tunnels, fissures or open or abandoned wells	<input type="checkbox"/>	<input type="checkbox"/>	<input type="checkbox"/>
4. Erosion, sliding, soil settlement/expansion, fill or earth movement	<input type="checkbox"/>	<input type="checkbox"/>	<input type="checkbox"/>
5. Communication, power, or utility lines.....	<input type="checkbox"/>	<input type="checkbox"/>	<input type="checkbox"/>
6. Pipelines (natural gas, petroleum, other).....	<input type="checkbox"/>	<input type="checkbox"/>	<input type="checkbox"/>
7. Landfill operations or junk storage	<input type="checkbox"/>	<input type="checkbox"/>	<input type="checkbox"/>
<input type="checkbox"/> Previous <input type="checkbox"/> Current <input type="checkbox"/> Planned <input type="checkbox"/> Legal <input type="checkbox"/> Illegal			
8. Drainage, grade issues, flooding, or conditions conducive to flooding	<input type="checkbox"/>	<input type="checkbox"/>	<input type="checkbox"/>
9. Gravesites, pet cemeteries, or animal burial pits.....	<input type="checkbox"/>	<input type="checkbox"/>	<input type="checkbox"/>
10. Rivers, lakes, ponds, creeks, streams, dams, or springs.....	<input type="checkbox"/>	<input type="checkbox"/>	<input type="checkbox"/>
11. Well(s).....	<input type="checkbox"/>	<input type="checkbox"/>	<input type="checkbox"/>
<input type="checkbox"/> Potable <input type="checkbox"/> Non-potable Water Quality Test? <input type="checkbox"/> yes <input type="checkbox"/> no depth _____; shared (y/n) _____; year installed _____; gal/min _____			
12. Septic System(s).....	<input type="checkbox"/>	<input type="checkbox"/>	<input type="checkbox"/>
<i>If yes:</i> Number of bedrooms on permit(s) _____ Permit(s) available? <input type="checkbox"/> yes <input type="checkbox"/> no <input type="checkbox"/> NR Lift station(s)/Grinder(s) on Property? <input type="checkbox"/> yes <input type="checkbox"/> no <input type="checkbox"/> NR Septic Onsite? <input type="checkbox"/> yes <input type="checkbox"/> no <input type="checkbox"/> Details: _____ Tank capacity _____ Repairs made (describe): _____ Tank(s) last cleaned: _____			
<i>If no:</i> Permit(s) in process? <input type="checkbox"/> yes <input type="checkbox"/> no <input type="checkbox"/> NR Soil Evaluation Complete? <input type="checkbox"/> yes <input type="checkbox"/> no <input type="checkbox"/> NR Other Septic Details: _____			



Yes	No	NR
-----	----	----

13. Commercial or industrial noxious fumes, odors, noises, etc. on or near Property.....
 If yes, please describe: _____

B. Legal/Land Use Aspects

1. Current or past title insurance policy or title search.....
 2. Copy of deed(s) for property.....
 3. Government administered programs or allotments.....
 4. Rollback or other tax deferral recaptures upon sale.....
 5. Litigation or estate proceeding affecting ownership or boundaries.....
 6. Notices from governmental or quasi-governmental authorities related to the property...
 7. Private use restrictions or conditions, protective covenants, or HOA.....
 If yes, please describe: _____
 8. Recent work by persons entitled to file lien claims.....
 If yes, have all such persons been paid in full
 If not paid in full, provide lien agent name and project number: _____
 9. Jurisdictional government land use authority:
 County: _____ City: _____
 10. Current zoning: _____
 11. Fees or leases for use of any system or item on property
 12. Location within a government designated disaster evacuation zone (e.g., hurricane, nuclear facility, hazardous chemical facility, hazardous waste facility).....
 13. Access (legal and physical) other than by direct frontage on a public road
 Access via easement.....
 Access via private road
 If yes, is there a private road maintenance agreement? yes no
 14. Solar panel(s), windmill(s), cell tower(s).....
 If yes, please describe: _____

C. Survey/Boundary Aspects

1. Current or past survey/plat or topographic drawing available.....
 2. Approximate acreage: _____
 3. Wooded Acreage _____; Cleared Acreage _____
 4. Encroachments.....
 5. Public or private use paths or roadways rights of way/easement(s).....
 Financial or maintenance obligations related to same
 6. Communication, power, or other utility rights of way/easements
 7. Railroad or other transportation rights of way/easements.....
 8. Conservation easement
 9. Property Setbacks.....
 If yes, describe: _____
 10. Riparian Buffers (i.e., stream buffers, conservation districts, etc.).....
 11. Septic Easements and Repair Fields
 12. Any Proposed Easements Affecting Property.....
 13. Beach Access Easement, Boat Access Easement, Docking Permitted.....
 If yes, please describe: _____

D. Agricultural, Timber, Mineral Aspects

	Yes	No	NR
1. Agricultural Status (e.g., forestry deferral)	<input type="checkbox"/>	<input type="checkbox"/>	<input type="checkbox"/>
2. Licenses, leases, allotments, or usage permits (crops, hunting, water, timber, etc.).....	<input type="checkbox"/>	<input type="checkbox"/>	<input type="checkbox"/>
If yes, describe in detail: _____			
3. Forfeiture, severance, or transfer of rights (mineral, oil, gas, timber, development, etc.)	<input type="checkbox"/>	<input type="checkbox"/>	<input type="checkbox"/>
If yes, describe in detail: _____			
4. Farming on Property: <input type="checkbox"/> owner or <input type="checkbox"/> tenant	<input type="checkbox"/>	<input type="checkbox"/>	<input type="checkbox"/>
5. Presence of vegetative disease or insect infestation.....	<input type="checkbox"/>	<input type="checkbox"/>	<input type="checkbox"/>
6. Timber cruises or other timber related reports.....	<input type="checkbox"/>	<input type="checkbox"/>	<input type="checkbox"/>
7. Timber harvest within past 25 years	<input type="checkbox"/>	<input type="checkbox"/>	<input type="checkbox"/>
If yes, monitored by Registered Forester?			
If replanted, what species: _____			
Years planted: _____			
8. Harvest impact (other than timber)	<input type="checkbox"/>	<input type="checkbox"/>	<input type="checkbox"/>
If yes, describe in detail: _____			

E. Environmental Aspects

1. Current or past Phase I, Phase II or Phase III Environmental Site Assessment(s).....	<input type="checkbox"/>	<input type="checkbox"/>	<input type="checkbox"/>
2. Underground or above ground storage tanks	<input type="checkbox"/>	<input type="checkbox"/>	<input type="checkbox"/>
If yes, describe in detail: _____			
3. Abandoned or junk motor vehicles or equipment of any kind.....	<input type="checkbox"/>	<input type="checkbox"/>	<input type="checkbox"/>
4. Past illegal uses of property (e.g., methamphetamine manufacture or use).....	<input type="checkbox"/>	<input type="checkbox"/>	<input type="checkbox"/>
5. Federal or State listed or protected species present.....	<input type="checkbox"/>	<input type="checkbox"/>	<input type="checkbox"/>
If yes, describe plants and/or animals: _____			
6. Government sponsored clean-up of the property	<input type="checkbox"/>	<input type="checkbox"/>	<input type="checkbox"/>
7. Groundwater, surface water, or well water contamination <input type="checkbox"/> Current <input type="checkbox"/> Previous..	<input type="checkbox"/>	<input type="checkbox"/>	<input type="checkbox"/>
8. Previous commercial or industrial uses.....	<input type="checkbox"/>	<input type="checkbox"/>	<input type="checkbox"/>
9. Wetlands, streams, or other water features	<input type="checkbox"/>	<input type="checkbox"/>	<input type="checkbox"/>
Permits or certifications related to Wetlands			
Conservation/stream restoration.....			
10. Coastal concern (tidal waters, unbuildable land, flood zone, CAMA, Army Corp., etc.)	<input type="checkbox"/>	<input type="checkbox"/>	<input type="checkbox"/>
If yes, describe in detail: _____			
11. The use or presence on the property, either stored or buried, above or below ground, of:			
i. Asbestos, Benzene, Methane, Pesticides, Radioactive Material	<input type="checkbox"/>	<input type="checkbox"/>	<input type="checkbox"/>
If yes, describe in detail: _____			
ii. Other fuel/chemical.....	<input type="checkbox"/>	<input type="checkbox"/>	<input type="checkbox"/>
iii. Paint <input type="checkbox"/> Lead based paint <input type="checkbox"/> Other paint/solvents	<input type="checkbox"/>	<input type="checkbox"/>	<input type="checkbox"/>
iv. Agricultural chemical storage	<input type="checkbox"/>	<input type="checkbox"/>	<input type="checkbox"/>

F. Utilities

Check all currently available on the Property and indicate the provider.

- Water (describe): _____
- Sewer (describe): _____
- Gas (describe): _____
- Electricity (describe): _____
- Cable (describe): _____

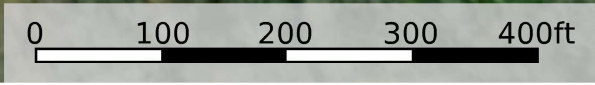
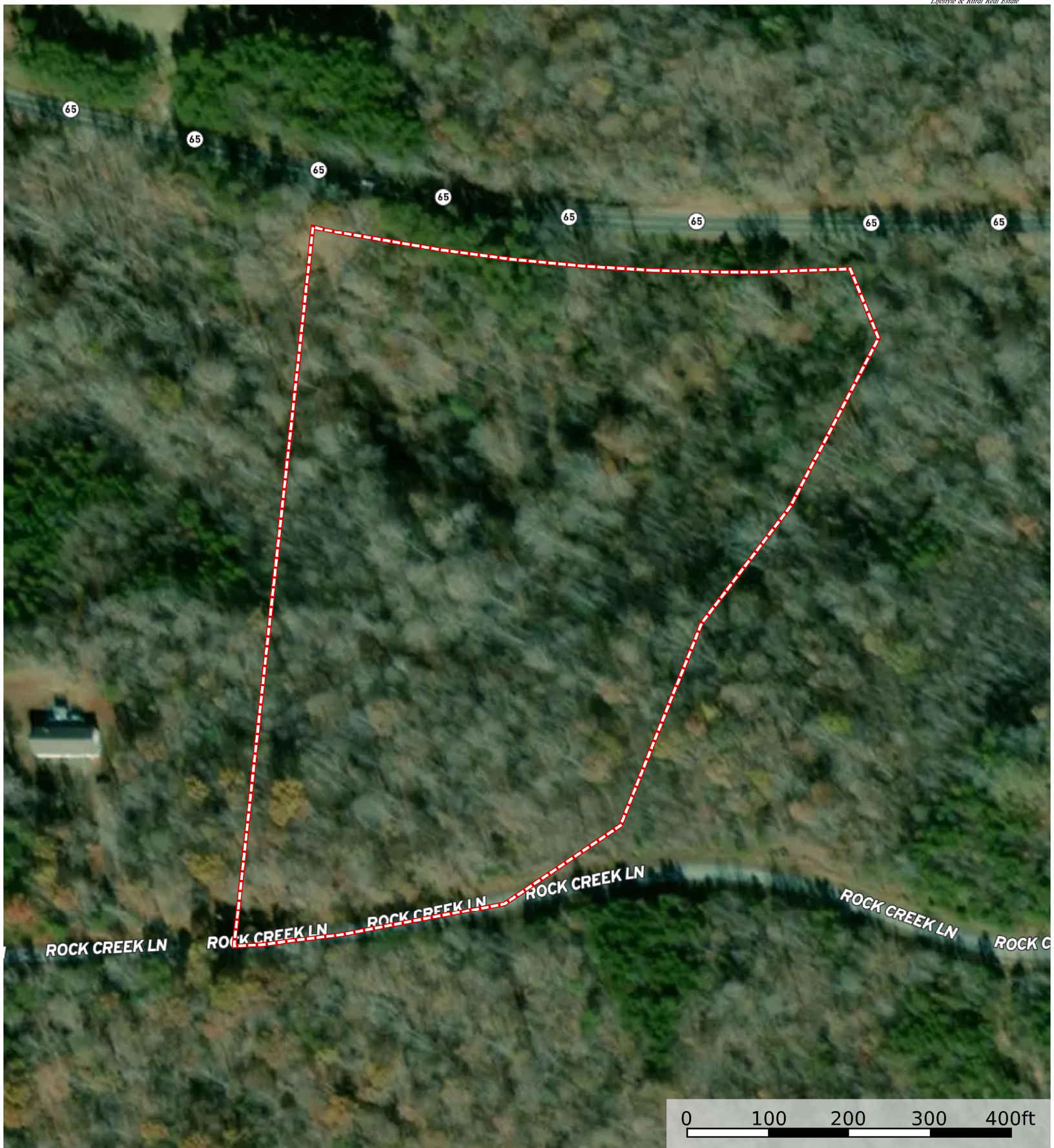

 Boundary

Signed by:

F2A738BCD58D4A0...