

LEGEND

IS. +	EXISTING IRON STAKE
IS. *	IRON STAKE
CON.	CONCRETE MONUMENT
C.	CENTER LINE
M.H.	MAN HOLE
R.V.	RIGHT-OF-WAY
O.H. ELEC.	OVERHEAD ELECTRIC
U.G. ELEC.	UNDERGROUND ELECTRIC
PT. *	POINT
F.H.	FIRE HYDRANT

NOTE: THIS SURVEY HAS BEEN PREPARED WITHOUT THE BENEFIT OF A TITLE REPORT AND, THEREFORE, DOES NOT NECESSARILY INDICATE ALL ENCUMBRANCES ON THE PROPERTY.

SUBJECT TO ANY EASEMENTS, AGREEMENTS OR RIGHTS-OF-WAYS OF RECORD WHICH WERE NOT VISIBLE AT THE TIME OF INSPECTION.

STATE OF NORTH CAROLINA
COUNTY OF _____
REVIEW OFFICER OF _____
OR PLAT TO WHICH THIS CERTIFICATION IS AFFIXED MEETS ALL STATUTORY REQUIREMENTS FOR RECORDING.

REVIEW OFFICER _____
DATE _____

NOTE: THIS SURVEY IS OF ANOTHER CATEGORY, SUCH AS THE RECOMBINATION OF EXISTING PARCELS, A COURT-ORDERED SURVEY OR OTHER EXCEPTION TO THE DEFINITION OF SUBDIVISION.

C. E. ROBERTSON, PLS L-1421

NORTH CAROLINA
ROCKINGHAM COUNTY
FILED FOR REGISTRATION AT _____ O'CLOCK _____ M. ON
THE _____ DAY OF _____ AND
RECORDED IN BOOK _____ PAGE _____
REBECCA B. CIPRIANI, REGISTER OF DEEDS
BY _____
ASS'T/DEPUTY REGISTER OF DEEDS

NORTH CAROLINA
ROCKINGHAM COUNTY
I, C. E. ROBERTSON, CERTIFY THAT THIS PLAT WAS DRAWN UNDER MY SUPERVISION FROM AN ACTUAL SURVEY MADE UNDER MY SUPERVISION (GIVE DESCRIPTION RECORDED IN BOOK _____ PAGE _____ ETC.), THAT THE BOUNDARIES NOT SURVEYED ARE SHOWN AS BROKEN LINES, THAT THE RATIO OF PRECISION AS CALCULATED IS 1:48,880, THAT THIS PLAT WAS PREPARED IN ACCORDANCE WITH G.S. 47-28 AND WITNESSED BY ORIGINAL SIGNATURE, REGISTRATION NUMBER, AND SEAL THIS _____ DAY OF _____ A.D. 2003.

C. E. ROBERTSON
SURVEYOR
LICENSE NUMBER L-1421

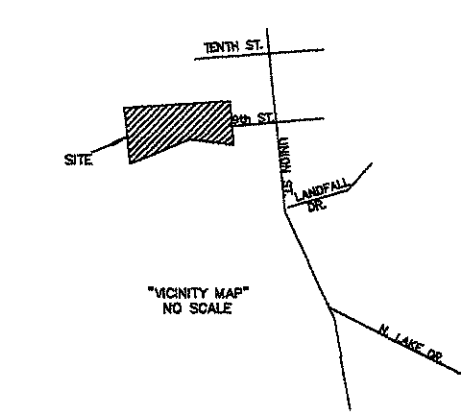
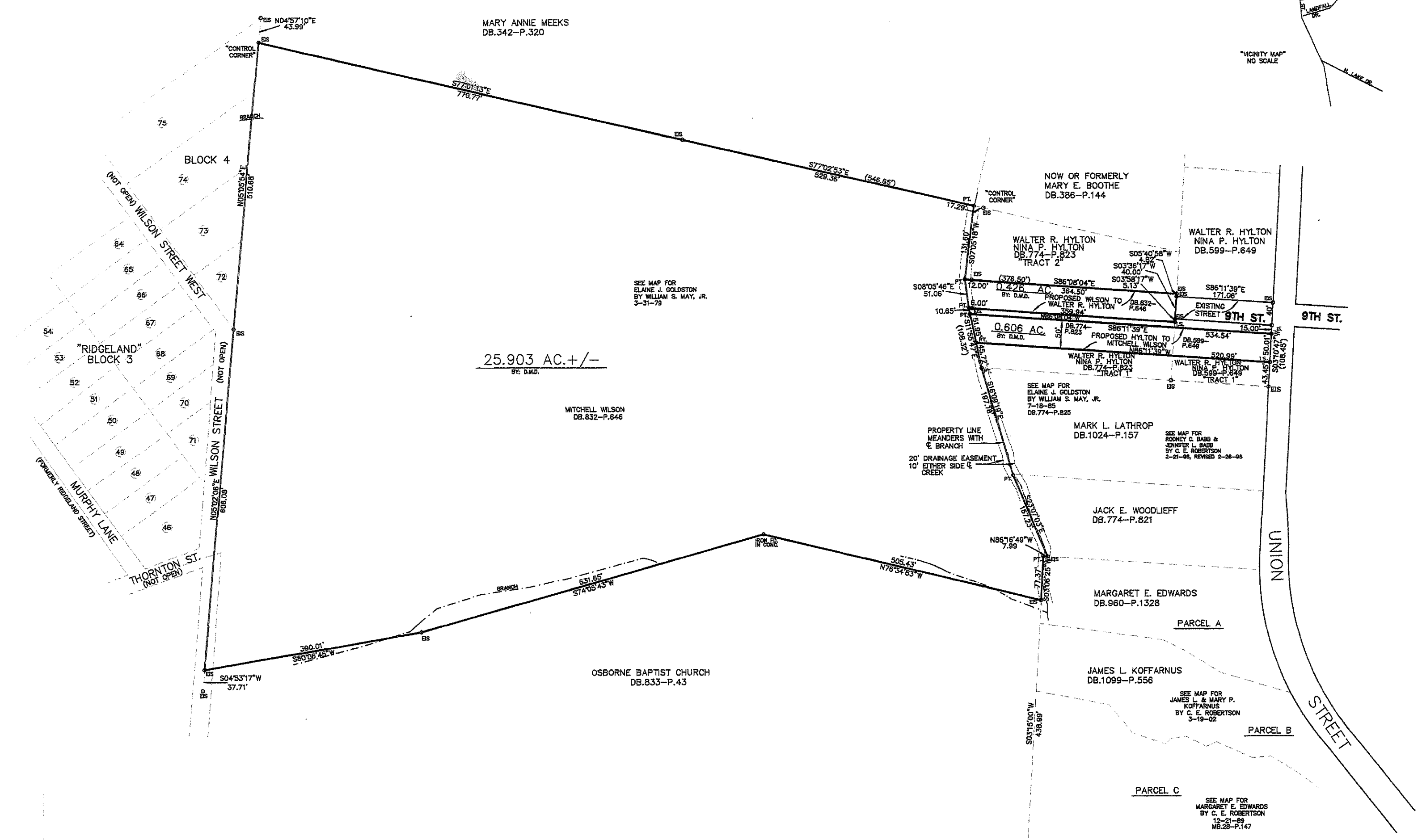

PROPERTY BOUNDARIES SHOWN BY THIS SURVEY ARE NOT TO BE USED AS A BASIS FOR ANY OTHER SURVEY.

PLAT OF SURVEY
FOR
MITCHELL B. WILSON
LEAKSVILLE TWP. ROCKINGHAM CO.
NORTH CAROLINA
APRIL 7, 2003 SCALE 1" = 100'
REVISED 8-4-03
C.E. ROBERTSON & ASSOCIATES
PROFESSIONAL LAND SURVEYOR L-1421
P.O. BOX 584
EDEN, NC 27289
PH. (336) 627-8498

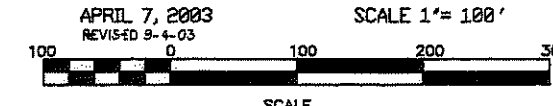

REVISED 9-4-03 TO SHOW U.S. AT CORNERS OF 0.606 AC. TRACT.

REV 03-4-04 03-4-7