

LEGEND

EIS •	EXISTING IRON STAKE
IS •	IRON STAKE SET
MON •	CONCRETE MONUMENT
CL	CENTER LINE
M.H.	MAN HOLE
R.V.	RIGHT-OF-WAY
OH. ELEC.	OVERHEAD ELECTRIC
UG. ELEC.	UNDERGROUND ELECTRIC
PT. •	POINT
F.H.	FIRE HYDRANT

NOTE: THIS SURVEY HAS BEEN PREPARED WITHOUT THE BENEFIT OF A TITLE REPORT AND, THEREFORE, DOES NOT NECESSARILY INDICATE ALL ENCUMBRANCES ON THE PROPERTY.

SUBJECT TO ANY EASEMENTS, AGREEMENTS OR RIGHTS-OF-WAYS OF RECORD WHICH WERE NOT VISIBLE AT THE TIME OF INSPECTION.

NOTE: THIS PLAT OF SURVEY CREATES A SUBDIVISION OF LAND WITHIN THE AREA OF A COUNTY OR MUNICIPALITY THAT HAS AN ORDINANCE THAT REGULATES PARCELS OF LAND.

C.E. Robertson, PLS L-1421

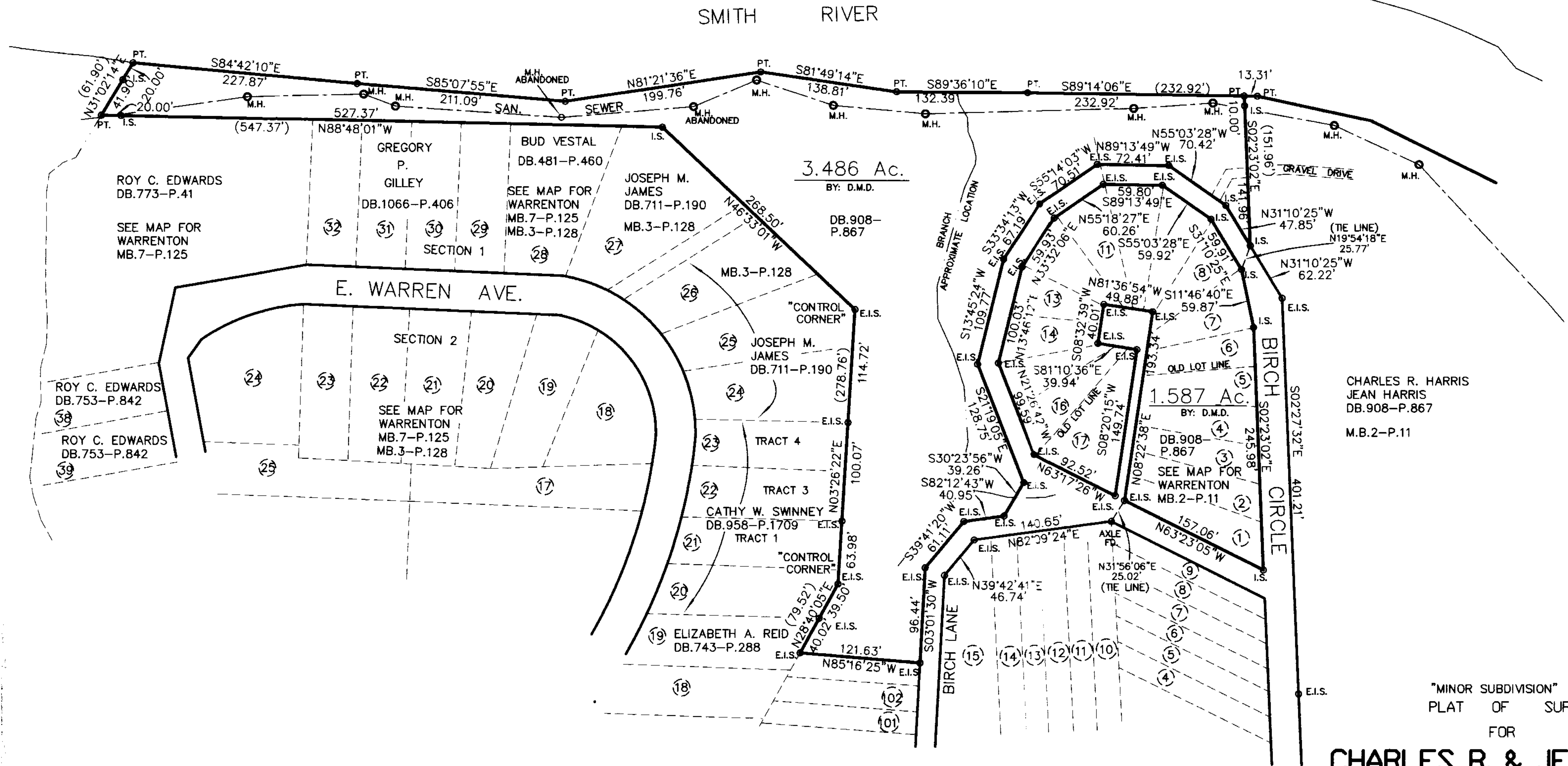
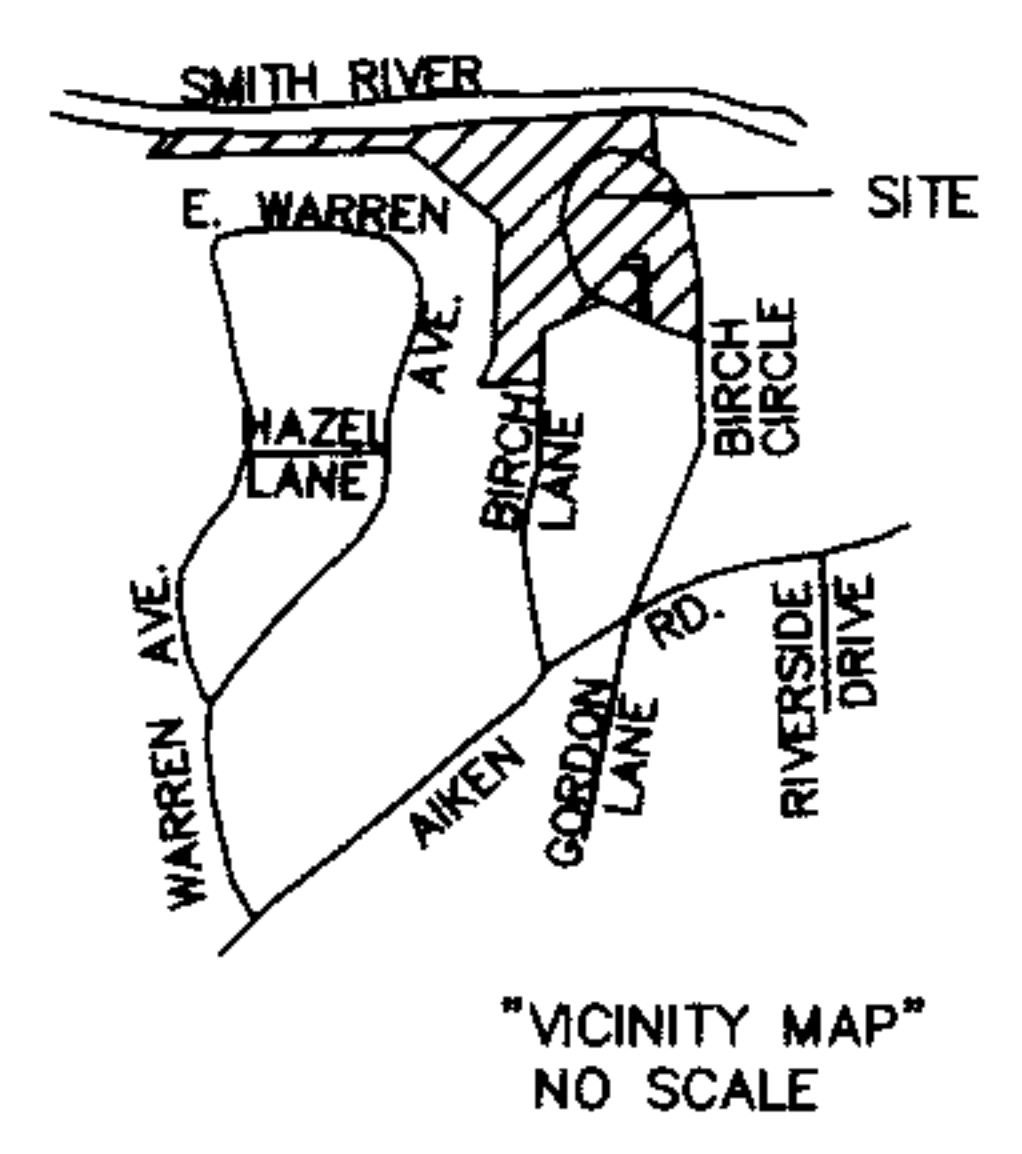

STATE OF NORTH CAROLINA
 COUNTY OF Rockingham
Kelly K. Skiff, REVIEW OFFICER OF
Eden, CERTIFY THAT THE MAP
 OR PLAT TO WHICH THIS CERTIFICATION IS AFFIXED
 MEETS ALL STATUTORY REQUIREMENTS FOR RECORDING.
Kelly K. Skiff
 REVIEW OFFICER
 3-15-06
 DATE

This is a true subdivision of land as shown on the adopted subdivision map of the City of Eden, North Carolina.

Kelly K. Skiff 3-15-06

NORTH CAROLINA
 ROCKINGHAM COUNTY

I, C.E. ROBERTSON, CERTIFY THAT THIS PLAT WAS DRAWN UNDER MY SUPERVISION FROM AN ACTUAL SURVEY MADE UNDER MY SUPERVISION (DEED DESCRIPTION RECORDED IN BOOK 908 AT PAGE 867, ETC), THAT THE BOUNDARIES NOT SURVEYED ARE SHOWN AS BROKEN LINES, THAT THE RATIO OF PRECISION AS CALCULATED IS 1: 10,000, THAT THIS PLAT WAS PREPARED IN ACCORDANCE WITH G.S. 47-30 AMENDED. WITNESS MY ORIGINAL SIGNATURE, REGISTRATION NUMBER, AND SEAL THIS 23RD DAY OF FEBRUARY A.D. 2006.

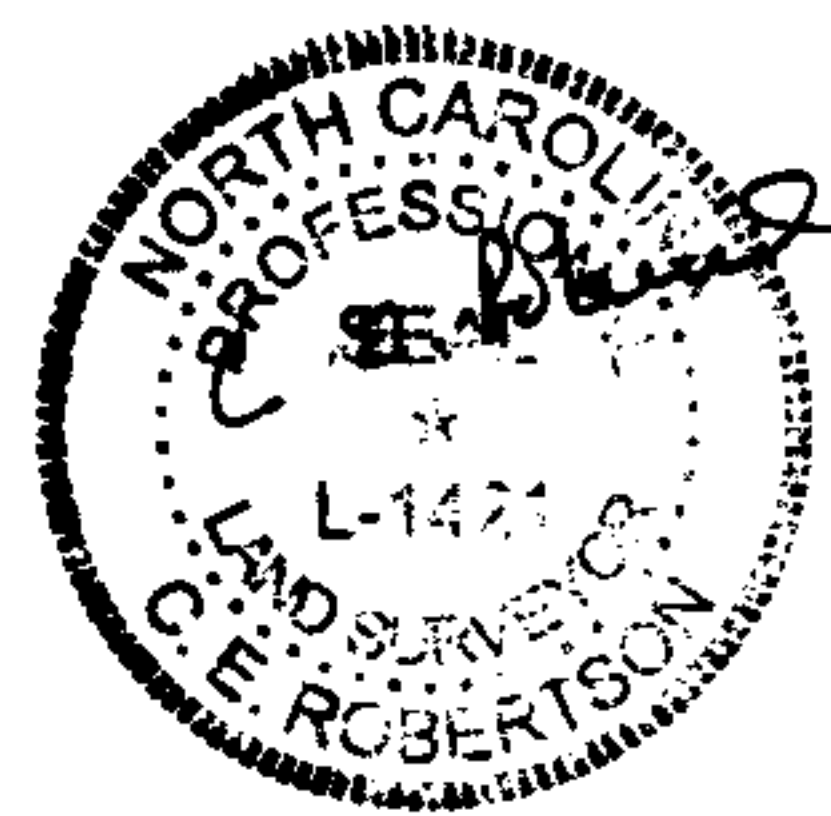

C. E. Robertson
 SURVEYOR
 LICENSE NUMBER L-1421

NORTH CAROLINA
 ROCKINGHAM COUNTY

FILED FOR REGISTRATION AT 1:26:24 O'CLOCK P.M. ON THE 22 DAY OF March, 2006 AND RECORDED IN BOOK 58, PAGE 95

REBECCA B. CIPRIANI, REGISTER OF DEEDS
 BY: Wanda O. McKee
 ASSISTANT REGISTER OF DEEDS

"MINOR SUBDIVISION"
 PLAT OF SURVEY
 FOR
CHARLES R. & JEAN HARRIS
PROPERTY

LEAKSVILLE T.WSP. ROCKINGHAM COUNTY
 NORTH CAROLINA
 FEBRUARY 23, 2006 SCALE 1"= 100'

SCALE

C.E. ROBERTSON & ASSOCIATES
 PROFESSIONAL LAND SURVEYOR L-1421
 P.O. BOX 584
 EDEN, NC 27289
 PH. (336) 627-0498