Unofficial Document Unofficial Document Unofficial Document

BOOK 15
PAGE 55

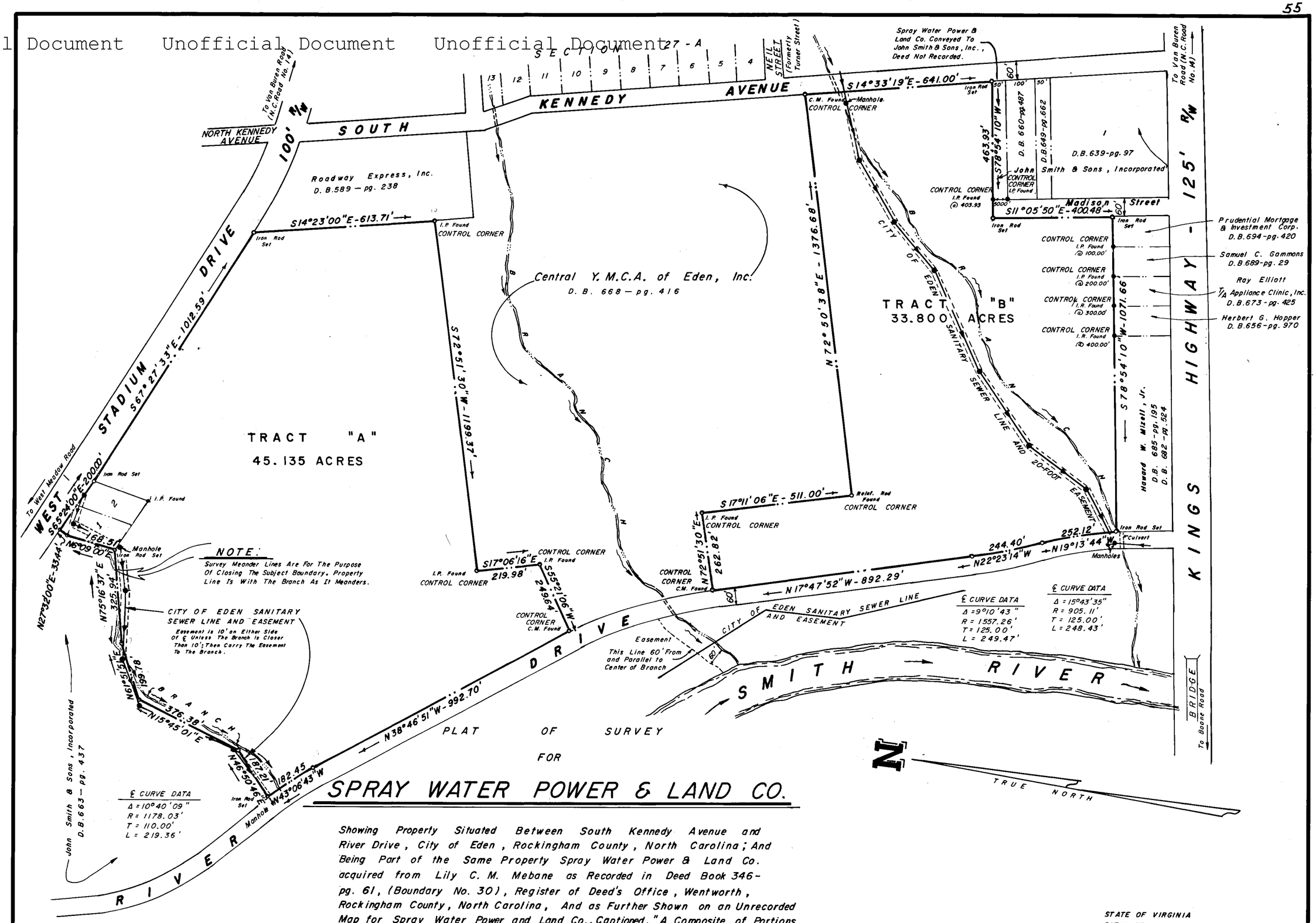

Showing Property Situated Between South Kennedy Avenue and River Drive, City of Eden, Rockingham County, North Carolina; And Being Part of the Same Property Spray Water Power & Land Co. acquired from Lily C. M. Mebane as Recorded in Deed Book 346-pg. 61, (Boundary No. 30), Register of Deed's Office, Wentworth, Rockingham County, North Carolina, And as Further Shown on an Unrecorded Map for Spray Water Power and Land Co., Captioned, "A Composite of Portions of Irvin River Heights and Forest Hills", Prepared By Shanks and Wilmarth, Engineers and Surveyors, Danville, Virginia, Dated January 31, 1961, with Subsequent Revisions, And Now Being Designated as Tracts "A" and "B".
Further Reference is made to Sheets 301, 301-A, And 372, Rockingham County Tax Map.

Scale: 1" = 200'

200 100 0 200

October 6, 1975

Prepared By
J. A. GUSTIN & ASSOCIATES
Consulting Engineers & Land Surveyors
Martinsville, Virginia

I HEREBY CERTIFY:
that the hereon attached Plat of Survey for Spray Water Power & Land Co. is a true and accurate representation of the land as recently surveyed and plotted under my direction.

J. A. Gustin
J. A. GUSTIN
Professional Engineer,
The State of North Carolina,
Registration No. 2087

STATE OF VIRGINIA
CITY OF MARTINSVILLE

I, Nancy R. Compton, a Notary Public in and for the City of Martinsville, Virginia, do hereby certify that J. A. Gustin, Professional Engineer, personally appeared before me and duly acknowledged the execution of the foregoing certification and upon his oath swore to the truth of the statements set forth therein.

Witness my hand and Notarial Seal this 7th day of October, 1975

Nancy R. Compton
NOTARY PUBLIC

My Commission Expires April 18, 1978

NORTH CAROLINA
ROCKINGHAM COUNTY
The foregoing certification of Nancy R. Compton, a Notary Public of Martinsville, State of Va. is certified to be correct.
This 14th day of October 1975.
Irene Pruitt, Register of Deeds
By: Michie H. Kelly, Deputy
Filed for registration at 2:10 o'clock P.M. on the 14th day of October 1975 and recorded in Book No. 15 Page 55
Irene Pruitt
REGISTER OF DEEDS
By: Michie H. Kelly, Deputy