

W.A. FOWLKES

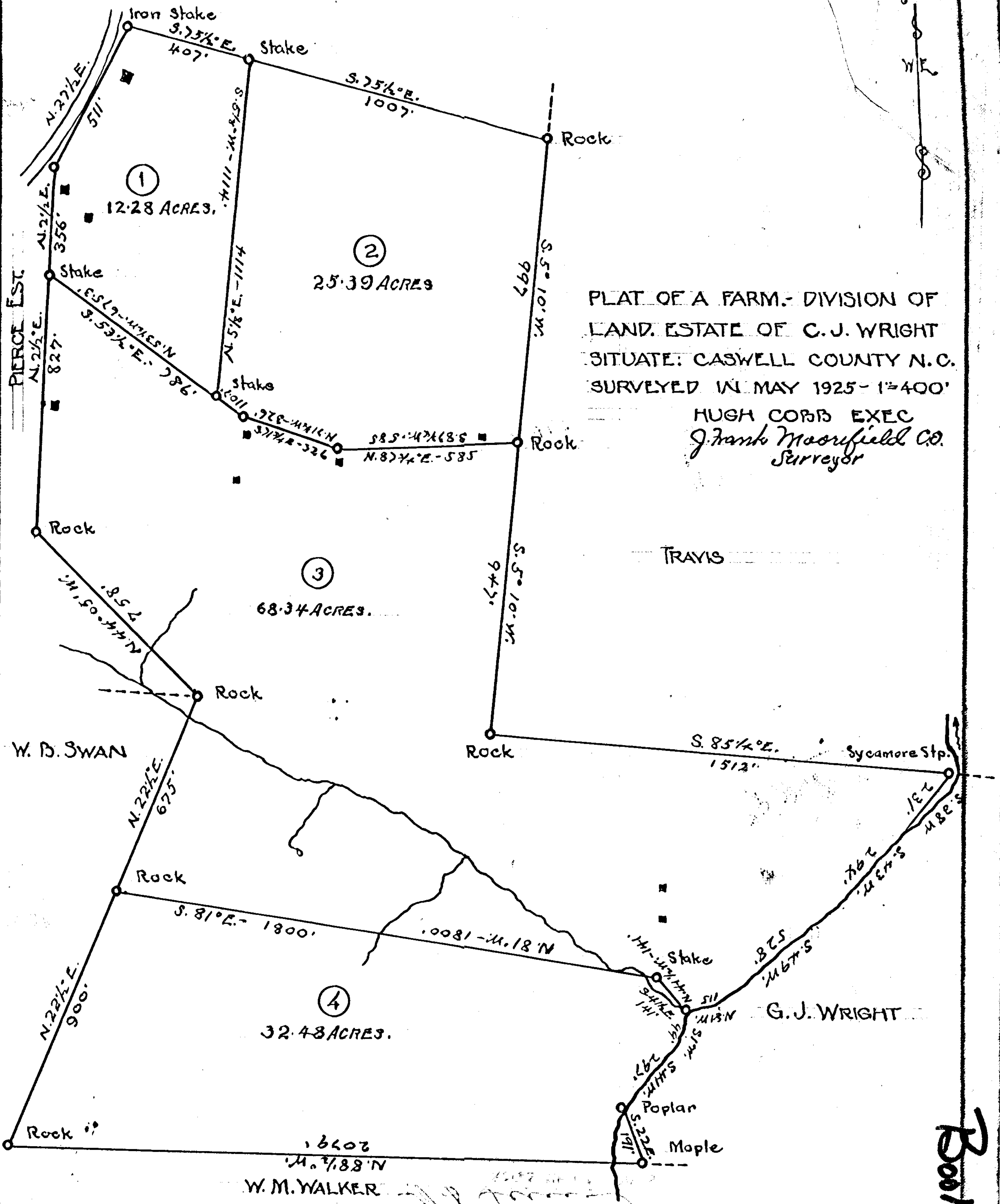

PLAT OF A FARM - DIVISION OF  
 LAND. ESTATE OF C. J. WRIGHT  
 SITUATE: CASWELL COUNTY N. C.  
 SURVEYED IN MAY 1925 - 1"=400'  
 HUGH CORB EXEC  
*J. Frank Moorefield Co.*  
 Surveyor

TRAVIS

G. J. WRIGHT

W. M. WALKER

NORTH CAROLINA CASWELL COUNTY

J. Frank Moorefield being duly sworn deposes and says that he is a surveyor and that he has compiled the above plat from an actual survey by him made, and that the Mag. Decl was about 2° 40' W. This the 17th. Day of July 1925.

*Cora Moorefield, N. P.*

My commission expires Jan. 9th. 1927. Caswell County

The foregoing certificate of *Cora Moorefield N.P.*  
 of *Caswell* County is adjudged  
 to be correct by the instrument with the certificates  
 to be registered.

Witness my hand and seal this 23 day

*July*  
*Redman*

Book 2 Page 34