

XXX d XX
 XXX d XX

Rebecca A-Dix
 1-24-2019
 17/363

BOOK 17 PAGE 363(1) 341791

Filed: 01/24/2019 03:17:39 PM
 Ginny S. Mitchell, Register of Deeds
 Caswell County, NC



STATE OF NORTH CAROLINA
 CASWELL COUNTY

Matthew P. Hougland
 REVIEW OFFICER FOR THE COUNTY OF CASWELL, CERTIFY THAT THE MAP OR PLAT TO WHICH THIS CERTIFICATION IS AFFIXED MEETS ALL STATUTORY REQUIREMENTS FOR RECORDING.

24 January 2019
 DATE

Matthew P. Hougland
 REVIEW OFFICER

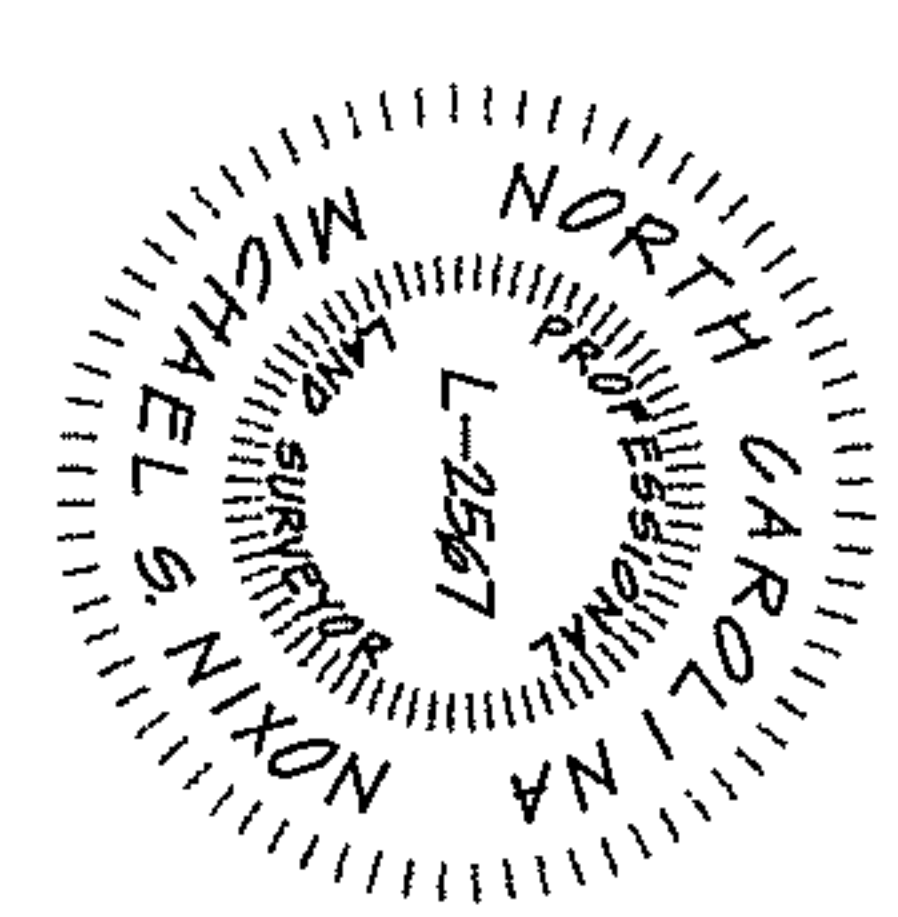

SURVEYOR'S CERTIFICATE:

I, MICHAEL S. NIXON, PROFESSIONAL LAND SURVEYOR HEREBY CERTIFY THAT THIS PLAT IS DRAWN FROM AN ACTUAL FIELD LAND SURVEY MADE UNDER MY DIRECT SUPERVISION; THAT THE RATIO OF PRECISION AS CALCULATED BY COORDINATES IS 1:40,000; THAT LINES NOT ACTUALLY SURVEYED ARE SHOWN AS BROKEN AND ARE DRAWN FROM DEEDS AND PLATS AS STATED; THAT THIS PLAT IS DRAWN IN ACCORDANCE WITH GS 47-20 AS AMENDED; THAT THIS PLAT DOES NOT CREATE A SUBDIVISION WITHIN A COUNTY HAVING AN ORDINANCE WHICH REGULATES SUCH PARCELS.

12/05/2018
 DATE

WITNESS MY HAND AND SEAL
Michael S. Nixon
 MICHAEL S. NIXON, PLS L-2567

Michael S. Nixon
 and Associates
 1115 LARKWOOD DR REIDSVILLE NC
 336/342-4947 nixonpls@gmail.com

DRAWN BY: M S Nixon
 CHECKED BY: R C Fulcher

DATE: 01/15/2019
 REVISED: 00/00/0000
 DRAWING NUMBER: FP-2017-02-140

BOUNDARY SURVEY FOR:
Giuseppe & Marlene RABITO
 MILTON TOWNSHIP CASWELL COUNTY
 NORTH CAROLINA

DEED REF.: DEED BOOK 234, PAGE 300
 PLAT BOOK 10, PAGE 630
 PLAT BOOK 10, PAGE 585
 BY MICHAEL S. NIXON, PLS 2567